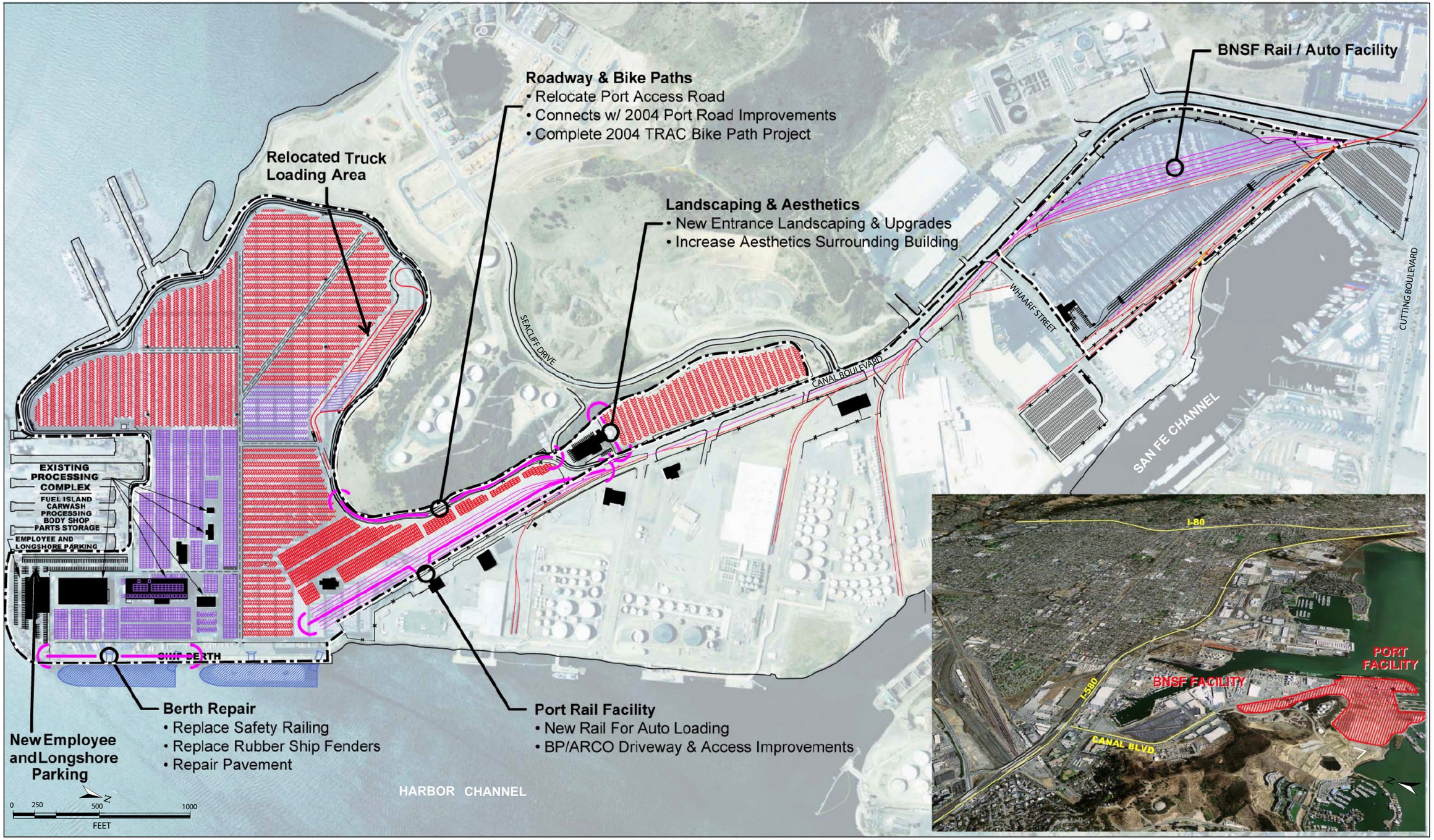

Figure 3

Proposed Improvement Areas

Source: TransDevelopment Group